

B
LS/TD: Lip Slurs/Tone Drives

C

REMINGTON: Long Tones

Flute *mf*

Oboe *mf*

Bassoon *mf*

B♭ Clarinet *mf*

Bass Clarinet *mf*

Alto Saxophone *mf*

Tenor Saxophone *mf*

Baritone Saxophone *mf*

B♭ Trumpet *mf*

F Horn *mf*

Trombone *mf*

Euphonium *mf*

Tuba *mf*

Xylophone *mf*
Eighth notes on each (8 on a hand)

D ADAMS

Enharmonic Note Names KEY: D# = Eb C# = Db A# = Bb G# = Ab F# = Gb

E

♩ = 100

ARTICULATION

Legato

Staccato

Accented

Marcato

F CHORALE

6 12 17 21

Flute

Oboe

Bassoon

B♭ Clarinet

Bass Clarinet

Alto Saxophone

Tenor Saxophone

Baritone Saxophone

B♭ Trumpet

F Horn

Trombone

Euphonium

Tuba

Xylophone

25 28 33

Fl.

Ob.

Bsn.

B♭ Cl.

B. Cl.

A. Sax.

T. Sax.

Bar. Sax.

B♭ Tpt.

F Hn.

Tbn.

Euph.

Tba.

Xyl.

Band Warm Ups

SRMS Mustang Band

A

♩ = 65

BUZZ WARMUP: WW and Mallets Play, Brass Buzz

mf

B

LS/TD: Lip Slurs/Tone Drives

pp *ff* *pp* *ff* *pp* *ff* *pp* *ff*

pp *ff* *pp* *ff* *pp* *ff* *pp* *ff*

C

REMYNTON: Long Tones

mf

mf

D

ADAMS

Enharmonic Note Names KEY:

D# = Eb

C# = Db

A# = Bb

G# = Ab

F# = Gb

E

♩ = 100

ARTICULATION

Legato

Staccato

Accented

Marcato

A single musical staff in treble clef with a key signature of one flat. The staff is divided into four sections by vertical lines. The first section is marked 'Legato' and contains a sequence of eighth notes. The second section is marked 'Staccato' and contains a sequence of eighth notes with stems pointing downwards. The third section is marked 'Accented' and contains a sequence of eighth notes with stems pointing downwards and a greater-than sign (>) below each note. The fourth section is marked 'Marcato' and contains a sequence of eighth notes with stems pointing downwards and an accent (^) above each note. The staff ends with a double bar line.

F CHORALE

E

♩ = 100

ARTICULATION

Legato

Staccato

Accented

Marcato

F

CHORALE

E

♩ = 100

ARTICULATION

Legato

Staccato

Accented

Marcato

A single musical staff in treble clef with a key signature of one flat (Bb). The staff is divided into four sections by vertical lines. The first section is labeled 'Legato' and contains a sequence of eighth notes. The second section is labeled 'Staccato' and contains a sequence of eighth notes with stems pointing downwards. The third section is labeled 'Accented' and contains a sequence of eighth notes with stems pointing downwards and a 'v' symbol below each note. The fourth section is labeled 'Marcato' and contains a sequence of eighth notes with stems pointing downwards and an '^' symbol above each note. The staff ends with a double bar line.

F CHORALE

Band Warm Ups

SRMS Mustang Band

A

♩ = 65

BUZZ WARMUP: WW and Mallets Play, Brass Buzz

mf

B

LS/TD: Lip Slurs/Tone Drives

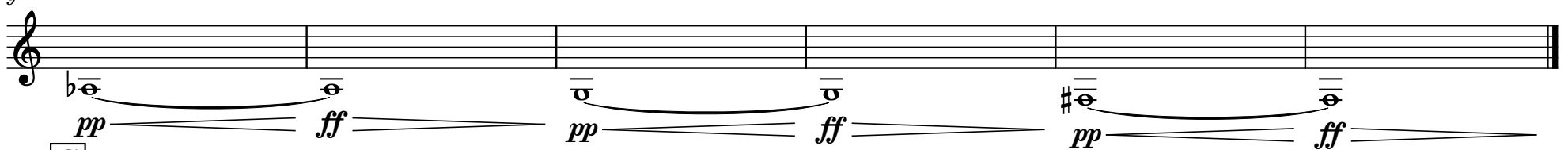
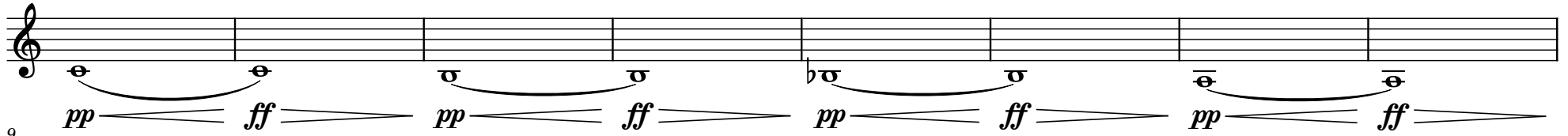

C

REMINGTON: Long Tones

mf

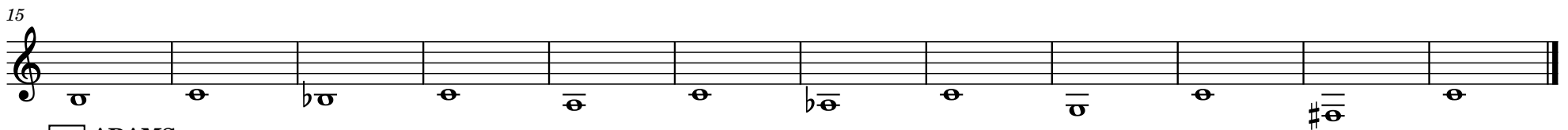

D

ADAMS

Enharmonic Note Names KEY:

D# = Eb

C# = Db

A# = Bb

G# = Ab

F# = Gb

E

♩ = 100

ARTICULATION

Legato

Staccato

Accented

Marcato

A single musical staff in treble clef with a key signature of one flat. The staff is divided into four measures by vertical lines. The first measure is marked 'Legato' and contains a sequence of eighth notes. The second measure is marked 'Staccato' and contains a sequence of eighth notes with a horizontal line above them. The third measure is marked 'Accented' and contains a sequence of eighth notes with a horizontal line above them and a series of accent marks (>) below. The fourth measure is marked 'Marcato' and contains a sequence of eighth notes with a horizontal line above them and a series of marcato marks (^) above.

F

CHORALE

Alto Saxophone

Band Warm Ups

SRMS Mustang Band

A

♩ = 65

BUZZ WARMUP: WW and Mallets Play, Brass Buzz

mf

B

LS/TD: Lip Slurs/Tone Drives

pp *ff* *pp* *ff* *pp* *ff* *pp* *ff*

9

pp *ff* *pp* *ff* *pp* *ff*

C

REMINGTON: Long Tones

mf

15

D

ADAMS

Enharmonic Note Names KEY:

D# = Eb

C# = Db

A# = Bb

G# = Ab

F# = Gb

E

♩ = 100

ARTICULATION

Legato

Staccato

Accented

Marcato

A single musical staff in treble clef showing articulation exercises. It consists of 16 measures. The first four measures are marked 'Legato' and feature quarter notes with horizontal lines above them. The next four measures are marked 'Staccato' and feature quarter notes with vertical stems and dots above them. The following four measures are marked 'Accented' and feature quarter notes with vertical stems and dots above them. The final four measures are marked 'Marcato' and feature quarter notes with vertical stems and dots above them. The staff ends with a double bar line.

F

CHORALE

1

12

25

E

♩ = 100

ARTICULATION

Legato

Staccato

Accented

Marcato

A single musical staff in treble clef with a key signature of one flat (B-flat). The staff is divided into six measures. The first two measures are marked 'Legato' and contain eighth-note runs. The next two measures are marked 'Staccato' and contain dotted eighth-note runs. The following two measures are marked 'Accented' and contain eighth-note runs with accent marks (>) under each note. The final two measures are marked 'Marcato' and contain eighth-note runs with marcato accents (^) under each note. The piece ends with a double bar line.

F

CHORALE

Band Warm Ups

SRMS Mustang Band

A

♩ = 65

BUZZ WARMUP: WW and Mallets Play, Brass Buzz

mf

B

LS/TD: Lip Slurs/Tone Drives

pp ————— *ff* ————— *pp* ————— *ff* ————— *pp* ————— *ff* ————— *pp* ————— *ff* —————

9

pp ————— *ff* ————— *pp* ————— *ff* ————— *pp* ————— *ff* —————

C

REMINGTON: Long Tones

mf

15

D

ADAMS

Enharmonic Note Names KEY:

D# = Eb

C# = Db

A# = Bb

G# = Ab

F# = Gb

E

♩ = 100

ARTICULATION

Legato

Staccato

Accented

Marcato

F

CHORALE

B♭ Trumpet

Band Warm Ups

SRMS Mustang Band

A

♩ = 65

BUZZ WARMUP: WW and Mallets Play, Brass Buzz

mf

B

LS/TD: Lip Slurs/Tone Drives

mf

C

REMINGTON: Long Tones

mf

D

ADAMS

Enharmonic Note Names KEY:

D# = Eb

C# = Db

A# = Bb

G# = Ab

F# = Gb

E

♩ = 100

ARTICULATION

Legato

Staccato

Accented

Marcato

A single musical staff in treble clef with a key signature of one flat. The staff contains a sequence of eighth and sixteenth notes. Above the staff, the word 'Legato' is written under the first four measures, 'Staccato' under the next four, 'Accented' with accent marks (>) under the next four, and 'Marcato' with marcato marks (^) under the final four. The staff ends with a double bar line.

1 **F** CHORALE

Trombone

Band Warm Ups

SRMS Mustang Band

A

♩ = 65

BUZZ WARMUP: WW and Mallets Play, Brass Buzz

mf

B

LS/TD: Lip Slurs/Tone Drives

mf

C

REMINGTON: Long Tones

mf

15

D

ADAMS

Enharmonic Note Names KEY:

D# = Eb

C# = Db

A# = Bb

G# = Ab

F# = Gb

E

♩ = 100

ARTICULATION

Legato

Staccato

Accented

Marcato

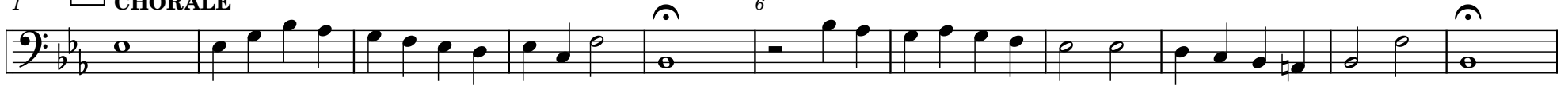

1

F**CHORALE**

12

25

E

♩ = 100

ARTICULATION

Legato

Staccato

Accented

Marcato

A single musical staff in bass clef with a key signature of one flat (B-flat). The staff contains a sequence of eighth notes. The first two measures are marked 'Legato'. The next two measures are marked 'Staccato'. The following two measures are marked 'Accented' with a greater-than sign (>) above each note. The final two measures are marked 'Marcato' with an accent (^) above each note. The piece ends with a double bar line.

F

CHORALE

Tuba

Band Warm Ups

SRMS Mustang Band

A

♩ = 65

BUZZ WARMUP: WW and Mallets Play, Brass Buzz

mf

B

LS/TD: Lip Slurs/Tone Drives

mf

0 2 1 12

9 23 4 or 13 24 or 123

C

REMINGTON: Long Tones

mf

15

D

ADAMS

mf

Enharmonic Note Names KEY:

D# = Eb

C# = Db

A# = Bb

G# = Ab

F# = Gb

E

♩ = 100
ARTICULATION
Legato Staccato Accented Marcato

F CHORALE

1

12

25

E

♩ = 100

ARTICULATION

Legato

Staccato

Accented

Marcato

A single musical staff in treble clef with a key signature of one flat (Bb). The staff is divided into four sections by vertical lines. The first section is labeled 'Legato' and contains a sequence of eighth notes. The second section is labeled 'Staccato' and contains a sequence of eighth notes with stems pointing downwards. The third section is labeled 'Accented' and contains a sequence of eighth notes with stems pointing downwards and a 'v' symbol below each note. The fourth section is labeled 'Marcato' and contains a sequence of eighth notes with stems pointing downwards and an '^' symbol above each note. The staff ends with a double bar line.

F CHORALE

